

I:\Transport & Countryside\Highway Projects\A339 Bear Lane Roundabout\CAD\Contract Drawings\Works\81624-012 rev A A339 Bear Lane RBT - New Layout 1-200.dwg

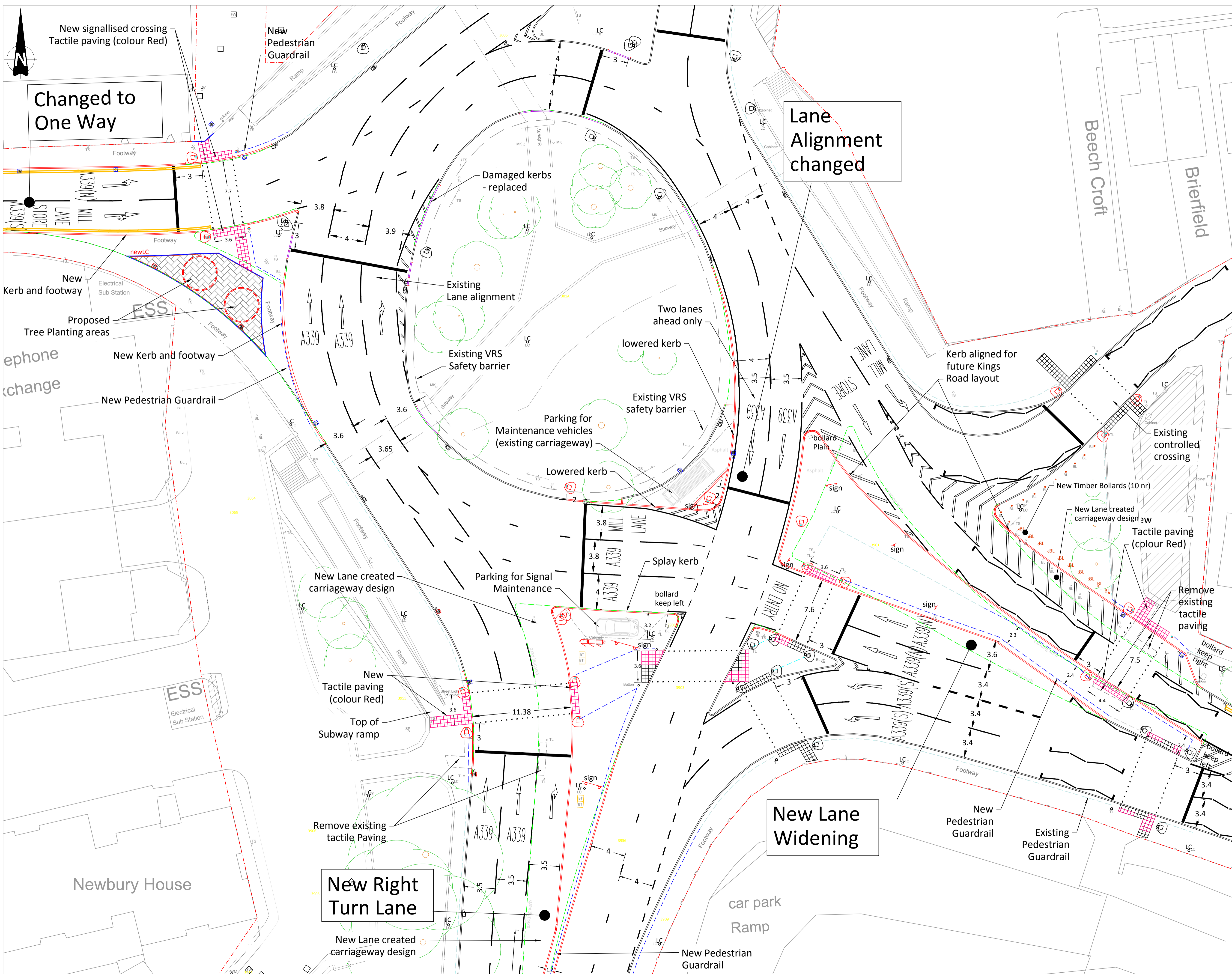

**KEY**

- New Kerb
- Existing Kerb line
- Kerb line removed
- - - Guard Rail (existing)
- - - Guard Rail (NEW)
- ⬮ Traffic Signal (existing)
- ⬮ Traffic Signal (NEW)
- ▤ New Controlled crossing  
Tactile Blister paving.
- Street Lighting column (Existing)
- Street Lighting column (NEW)
- ⬮ Traffic Sign (Existing)
- ⬮ Traffic Sign (NEW)
- ⬮ Road Gully (Existing)
- ⬮ Road Gully (NEW)
- Timber style Bollard in Verge (NEW)

- NOTES**
- 1) Do not scale from this drawing.
  - 2) All dimensions are shown in metres unless shown otherwise.
  - 3) This drawing shows the proposed design options for Junction Layout.
  - 4) WBC Standard Details must be adhered to at all times unless specified by the Employer.
  - 5) Prior to any excavations the contractor will establish the location of existing utility services.

REV	DESCRIPTION	DR	AU	REV DATE
A	Add kerb buildout and signs cheap st.	BS	NS	13/3/2018



Transport and Countryside | Council Offices  
Market Street | Newbury | RG14 5LD

Project Title				
A339 Bear Lane Roundabout Improvements				
Drawing Title				
Bear Lane Roundabout Design Layout				
Date	Drawn By	Checked By	Paper Size	Drawing Scale
21/02/2018	BS	NS	A1	1:200
Drawing Number				Revision
81624-012-4				A

Reproduced from Ordnance Survey map with the permission of the Controller of Her Majesty's Stationery Office © Crown Copyright 2018. Unauthorised reproduction infringes Crown Copyright and may lead to prosecution or civil proceedings. West Berkshire District Council 0100024151.